

FONDAZIONE

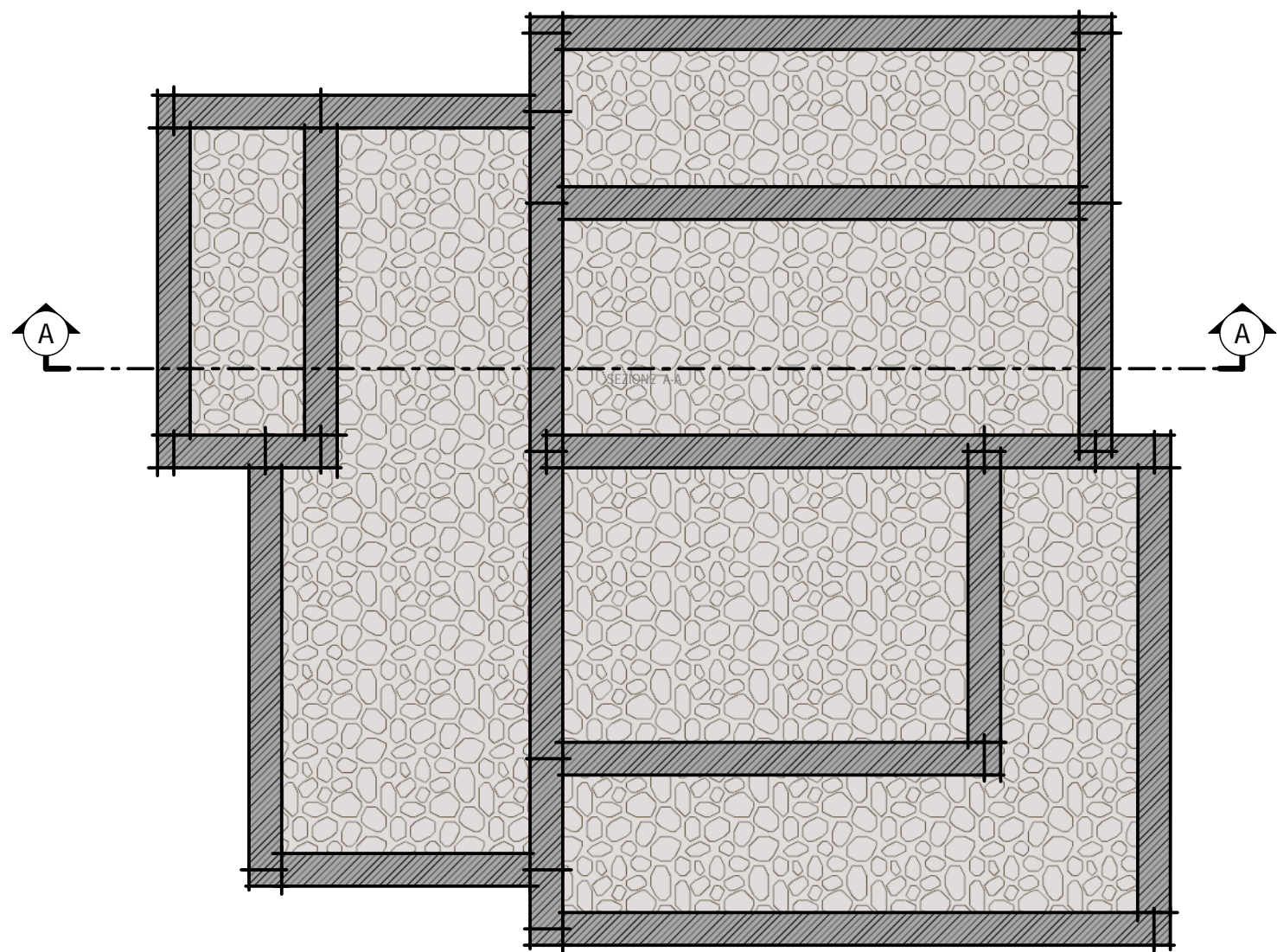

PIANO TERRA

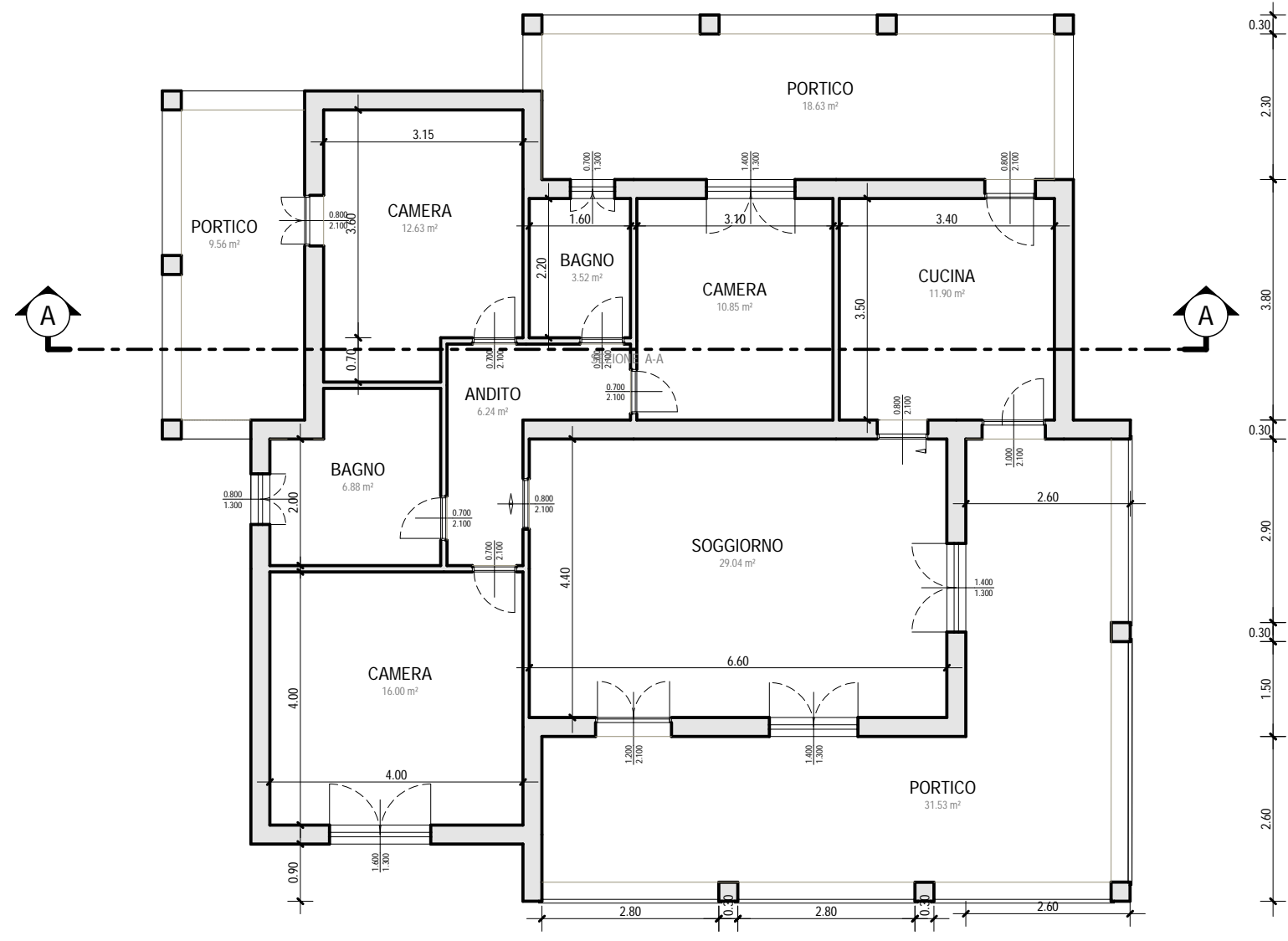

COPERTURA

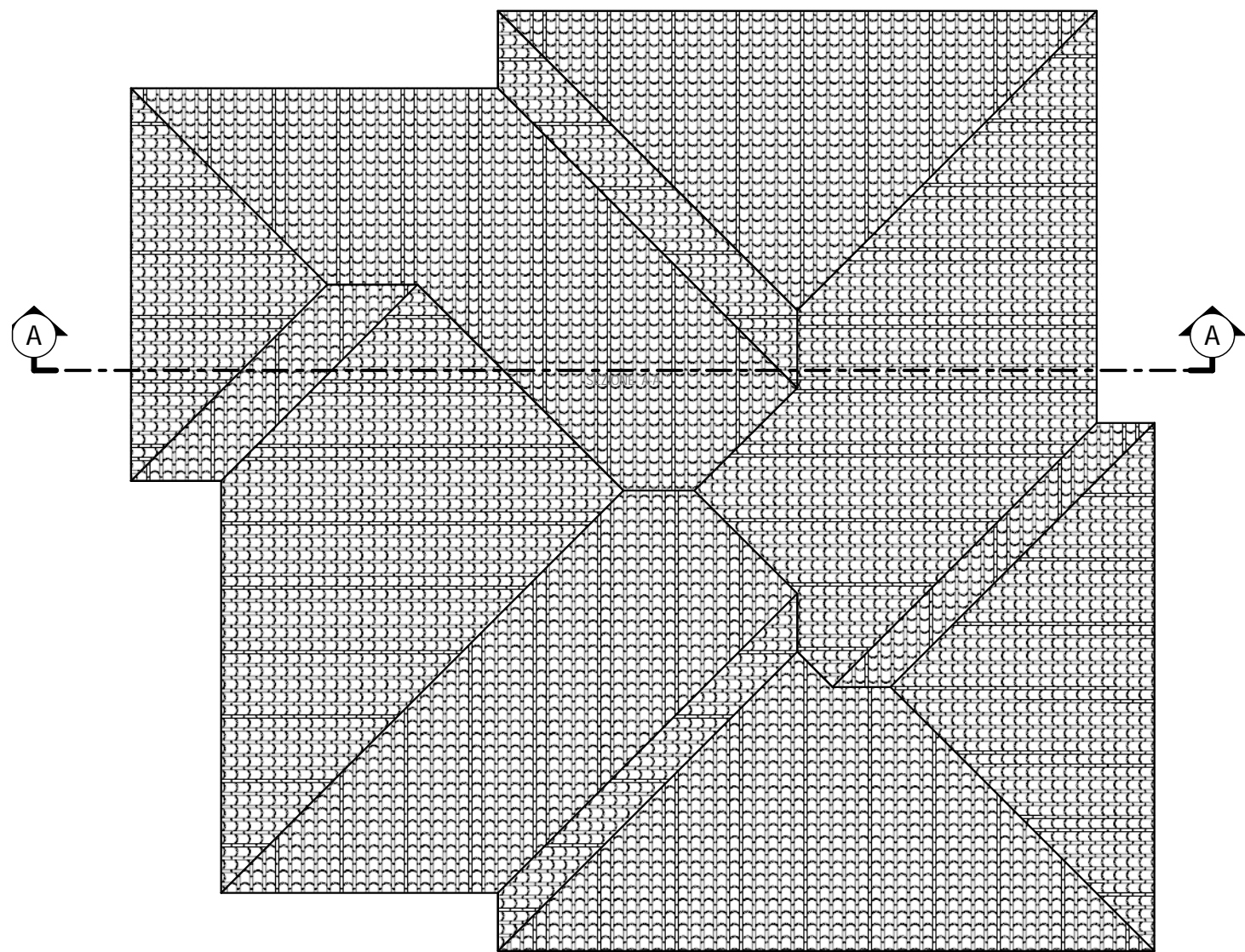

PROSPETTO EST

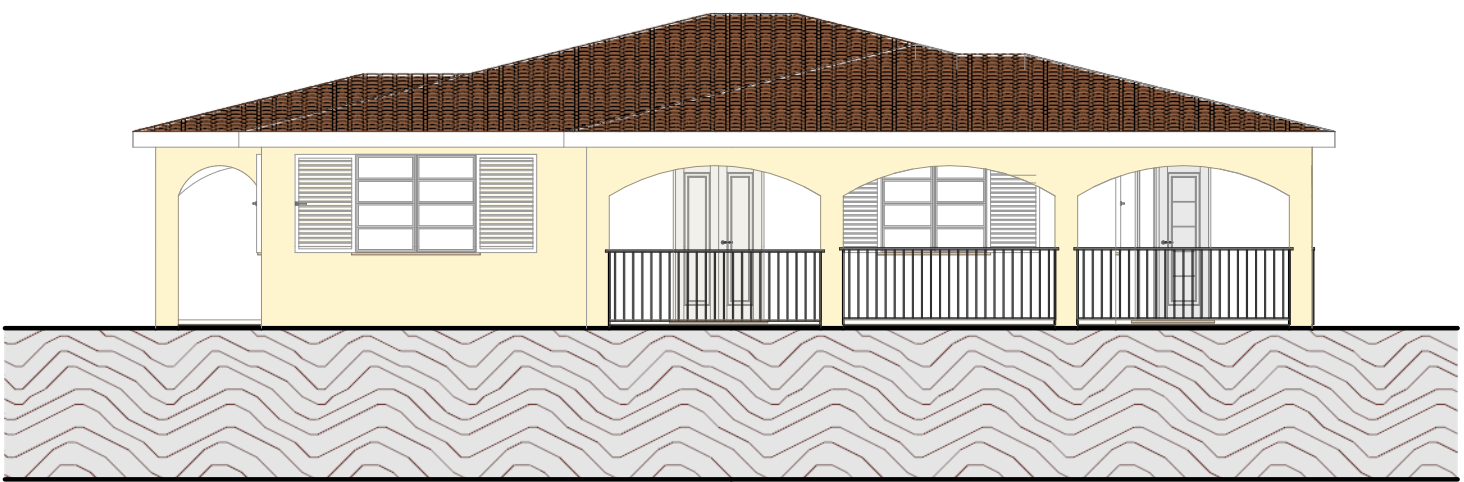

PROSPETTO SUD

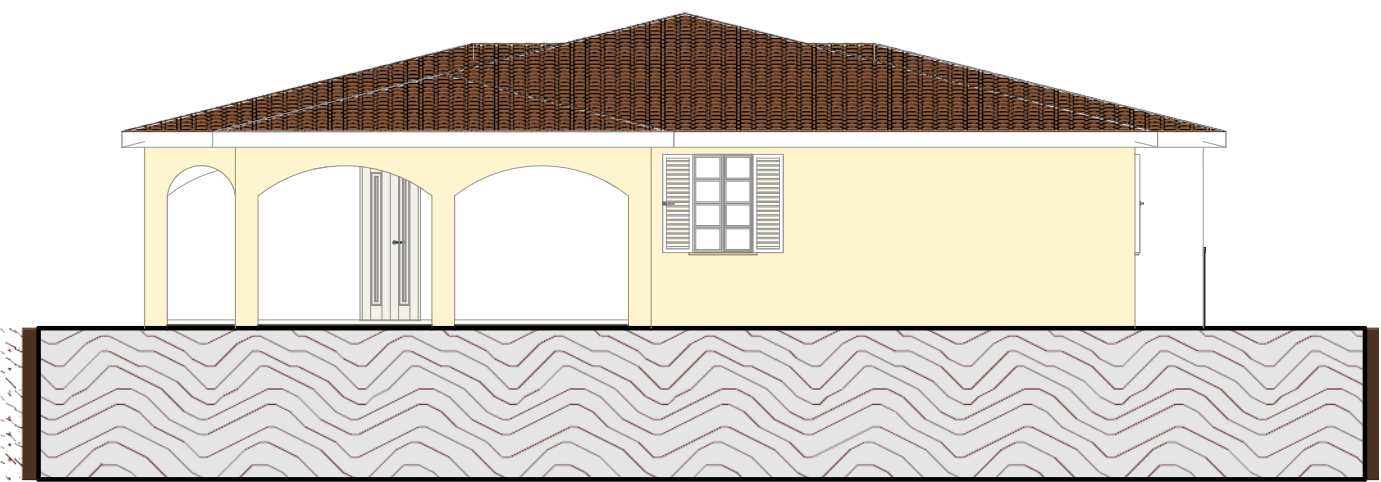

SEZIONE A-A

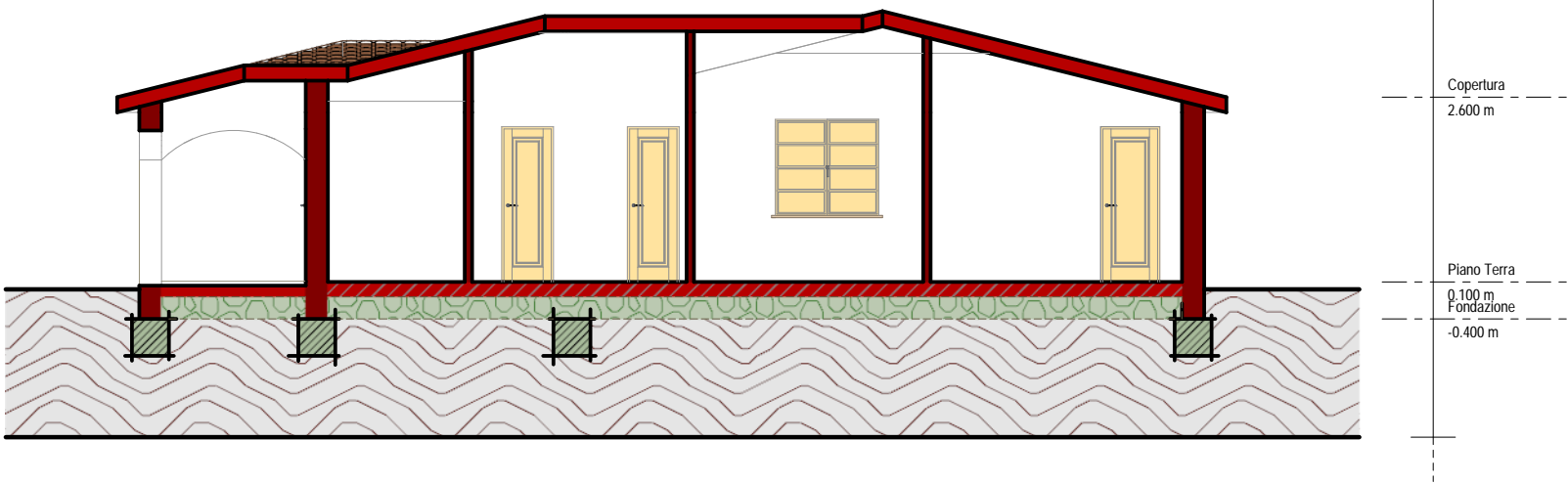

PROSPETTO OVEST

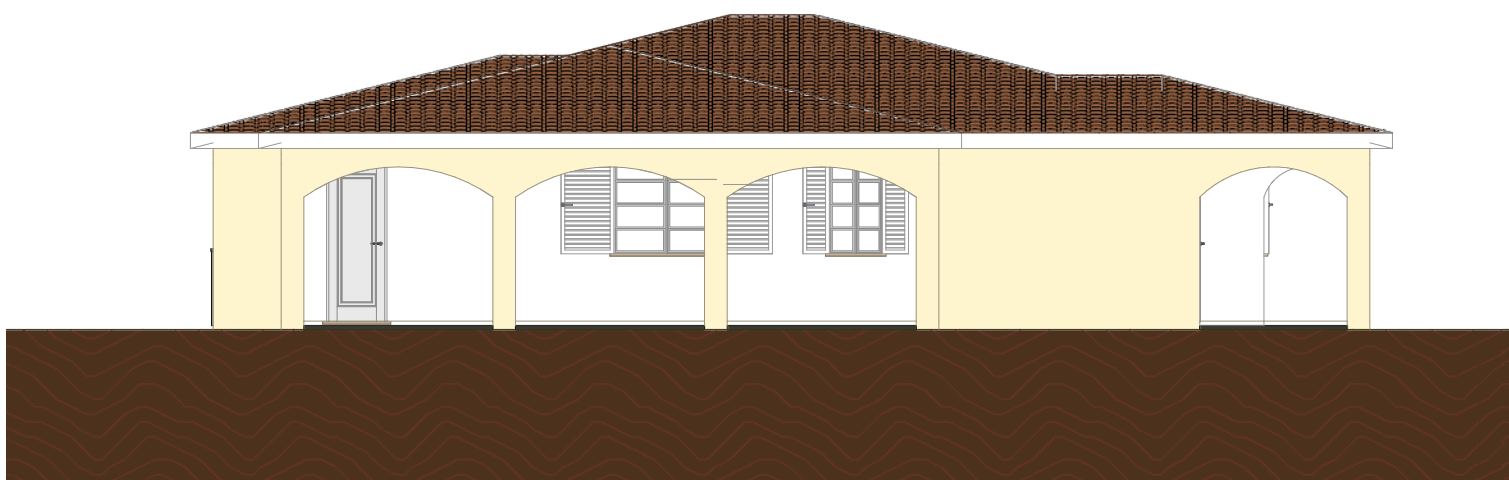

PROSPETTO NORD

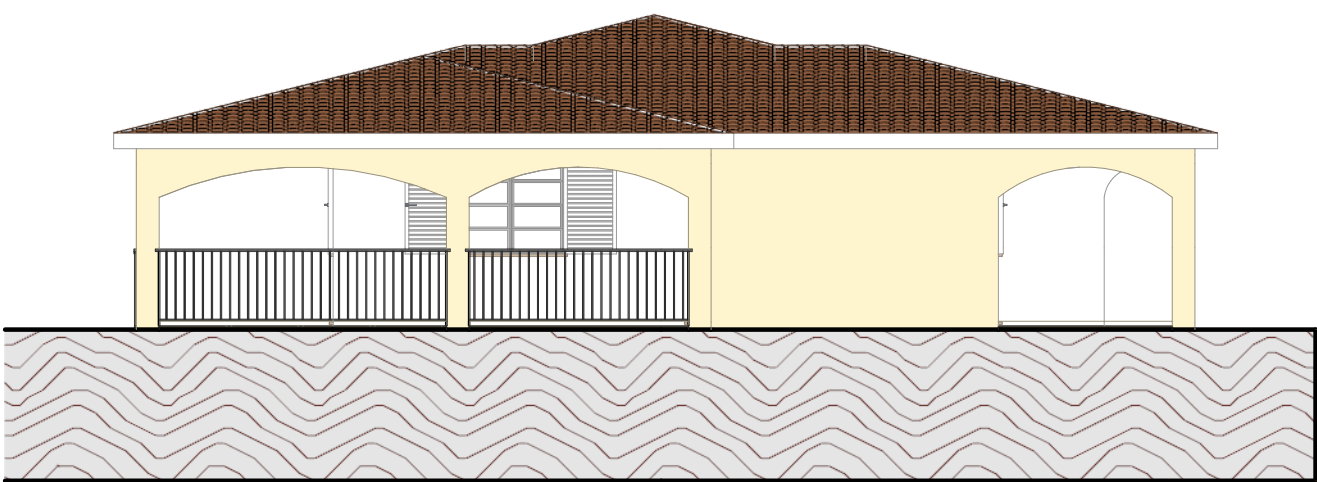

COMUNE DI TORPE' PROVINCIA DI NUORO		STUDIO TECNICO GEOM. ALESSANDRO L. FADDA VIA TRIESTE N°14 08029 SINOCCOLA (NU) TEL. 079/4875455 CELL. 320017640 EMAIL: alessandro@stt.it CELLABORATORI/DECE Geom. Mandacchini Marco	
SCALA 1:100	VARIANTE IN CORSO D'OPERA DI UNA CASA COLONICA IN LOCALITA' "SOS MUROS"		TAVOLA 2
STATO CONCESSO	DATA 03/03/2022		
IL PROFESSIONISTA GEOM. FADDA ALESSANDRO LUCIANO		IL COMMITTENTE GIOVANNI LUTZU	